ANGLO-SAXON CHRISTIANITY AND THE VISUAL ARTS

Sutton Hoo Helmet
Shoulder Clasps and
Great Gold Buckle

Cumberland Medallion, 8th cent. - found in Germany

St Cuthbert's Cross, 7th cent

Madonna and Child, St Cuthbert's coffin

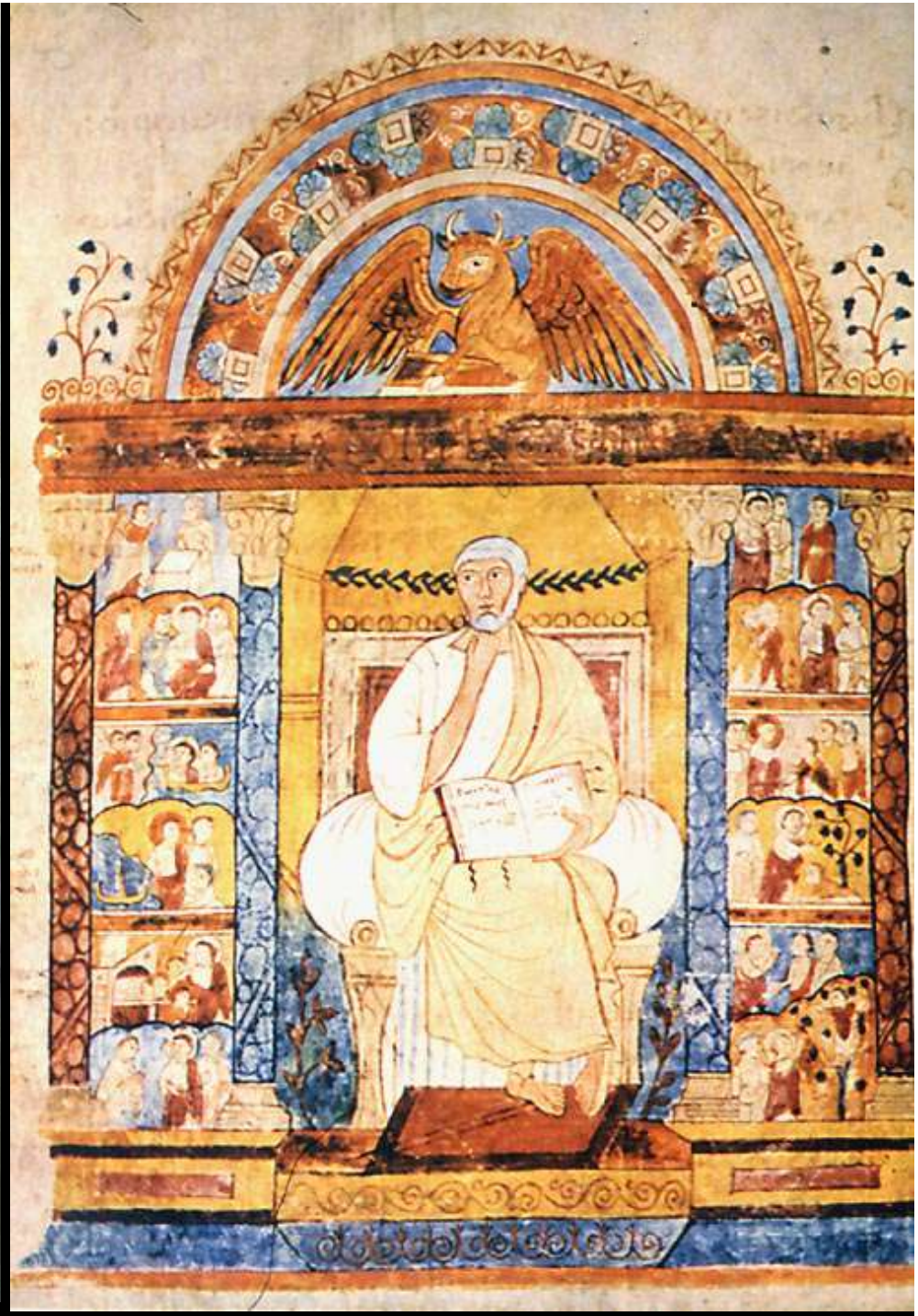

St Luke, St Augustine's gospels

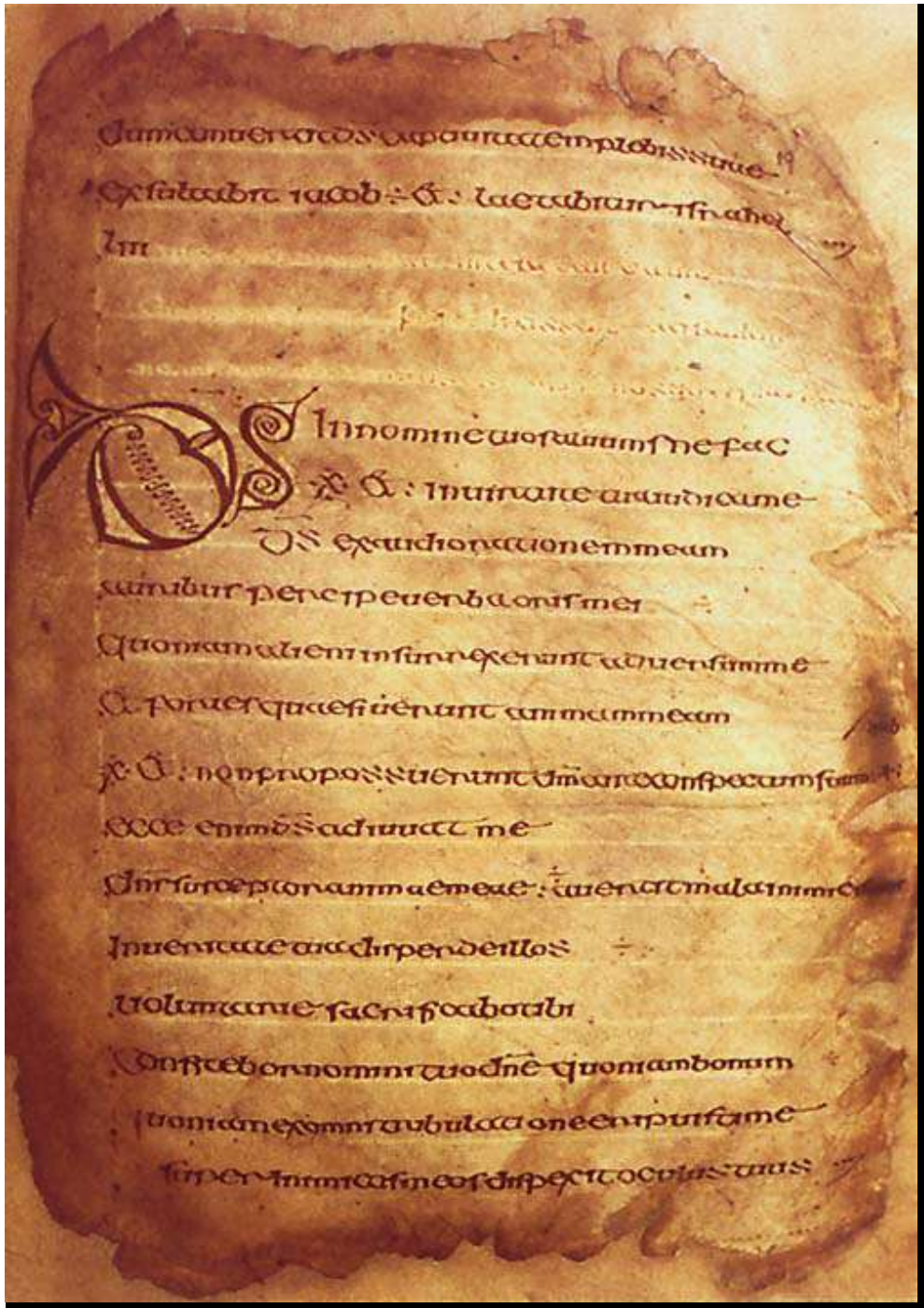

Cathach Psalter, 7th cent, Irish

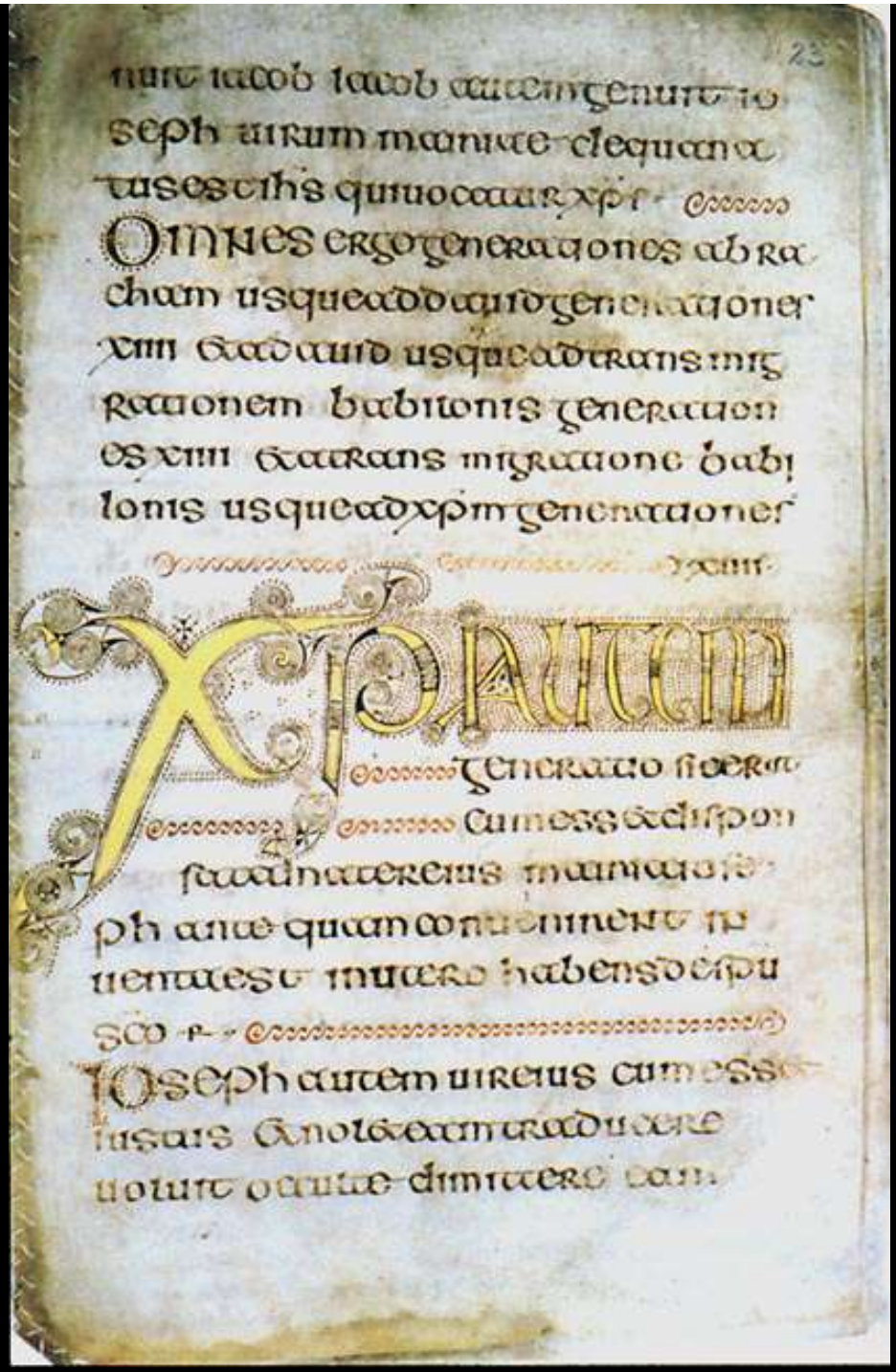

Book of Durrow, Chi-Rho-Iota monogram

f.3v carpet page

f.21v St Matthew

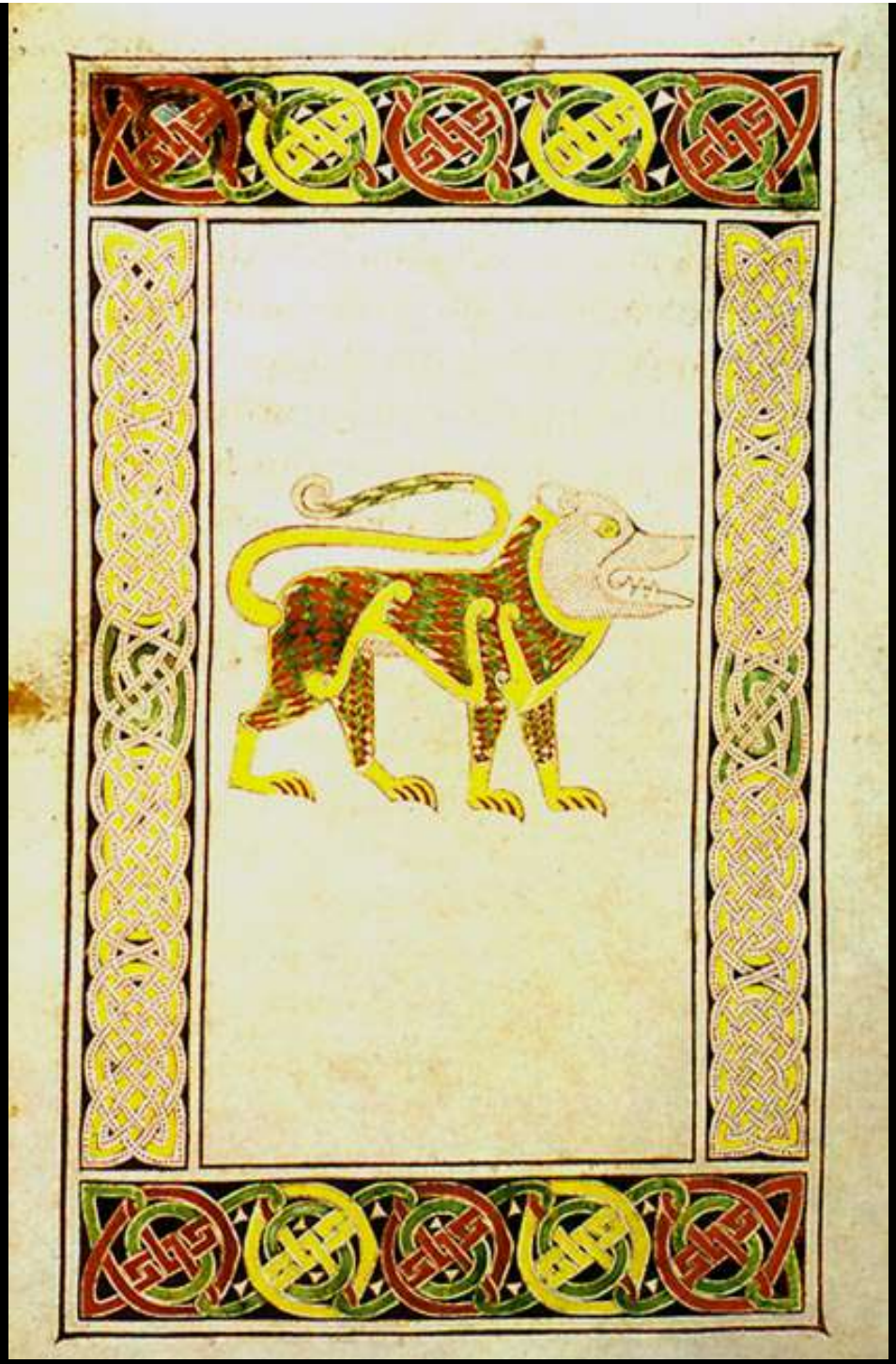

f.191v St John

f. 192v

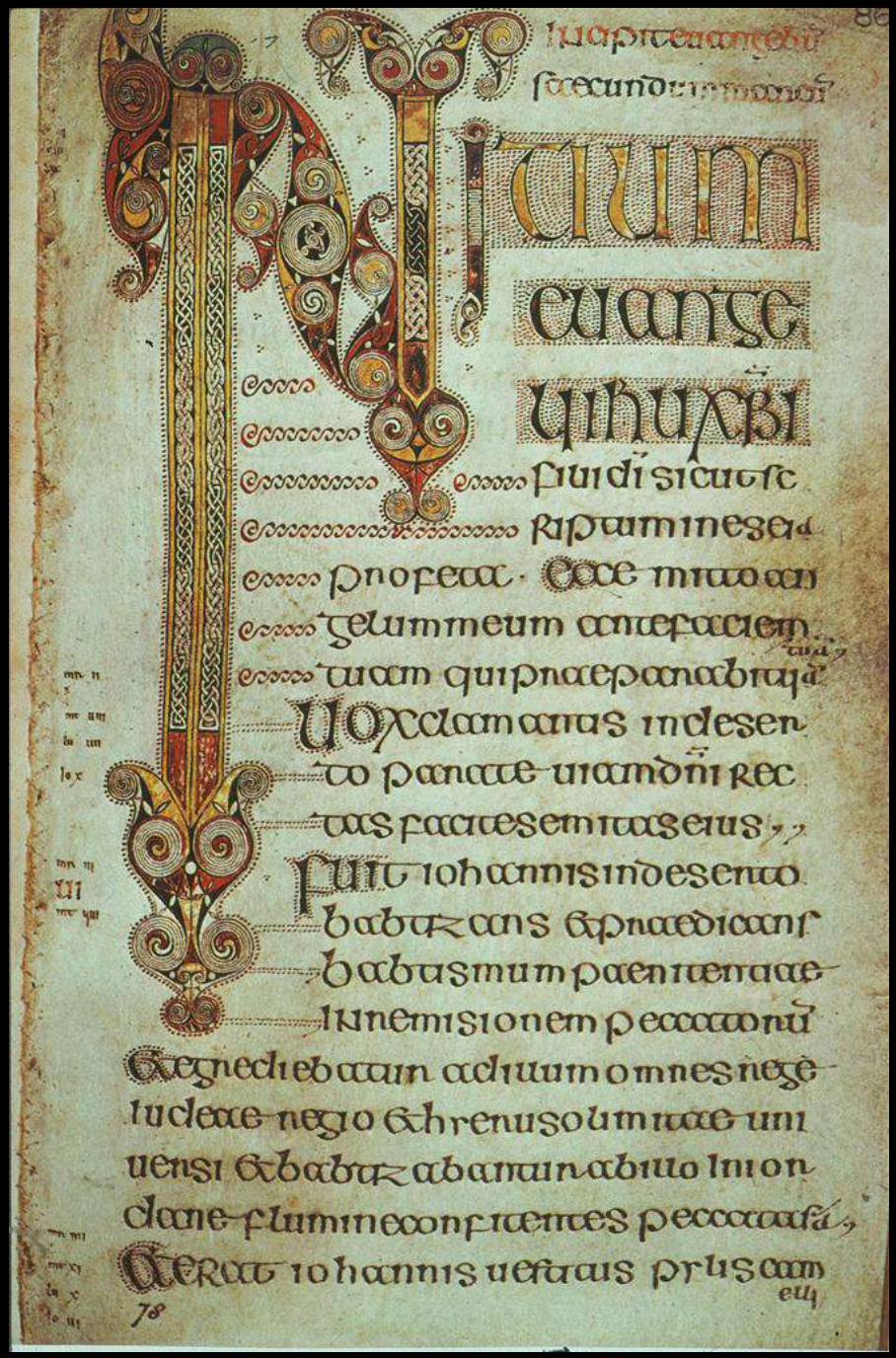

f.86 St Mark's Gospel

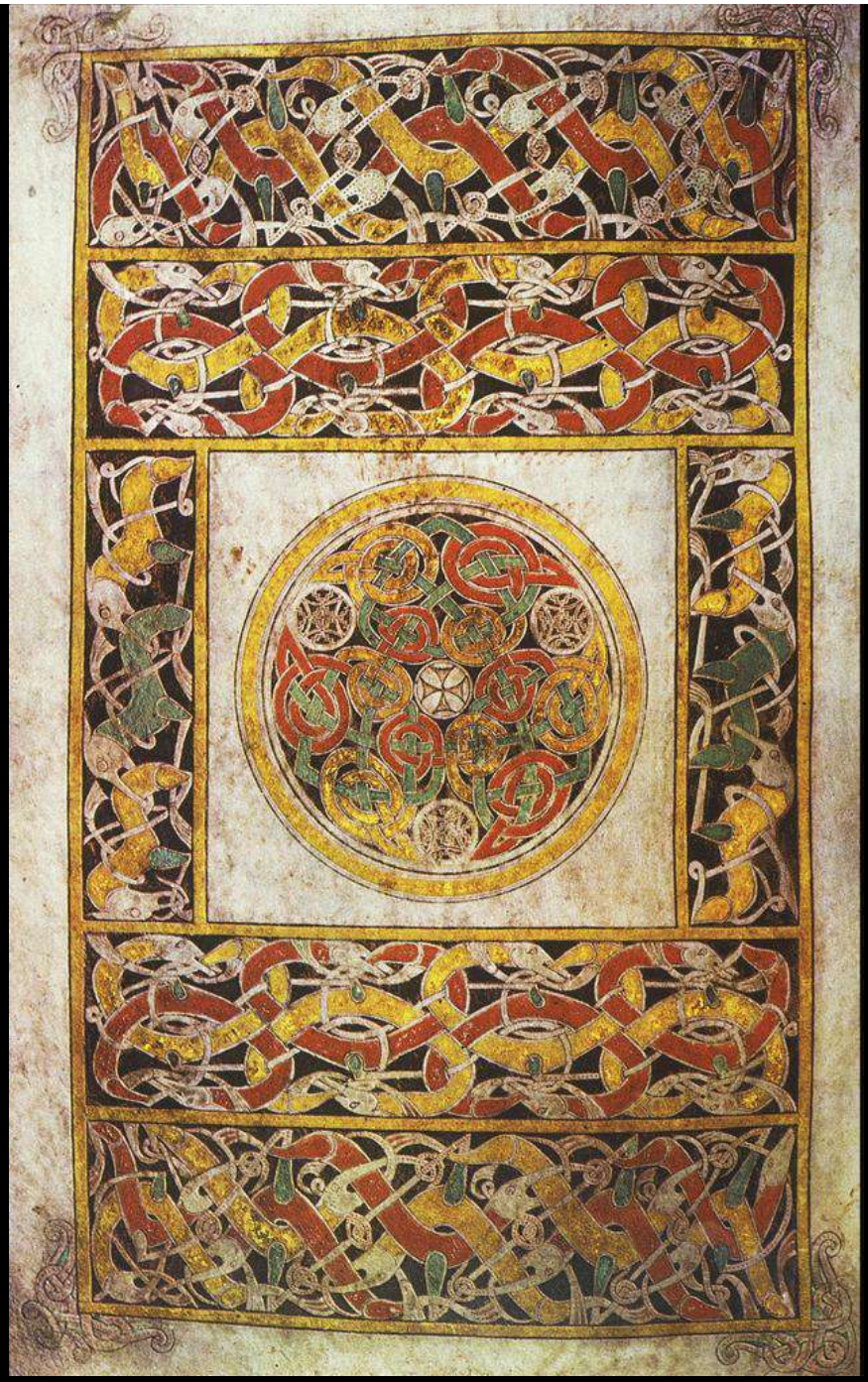

Book of Durrow, f.192v Carpet page

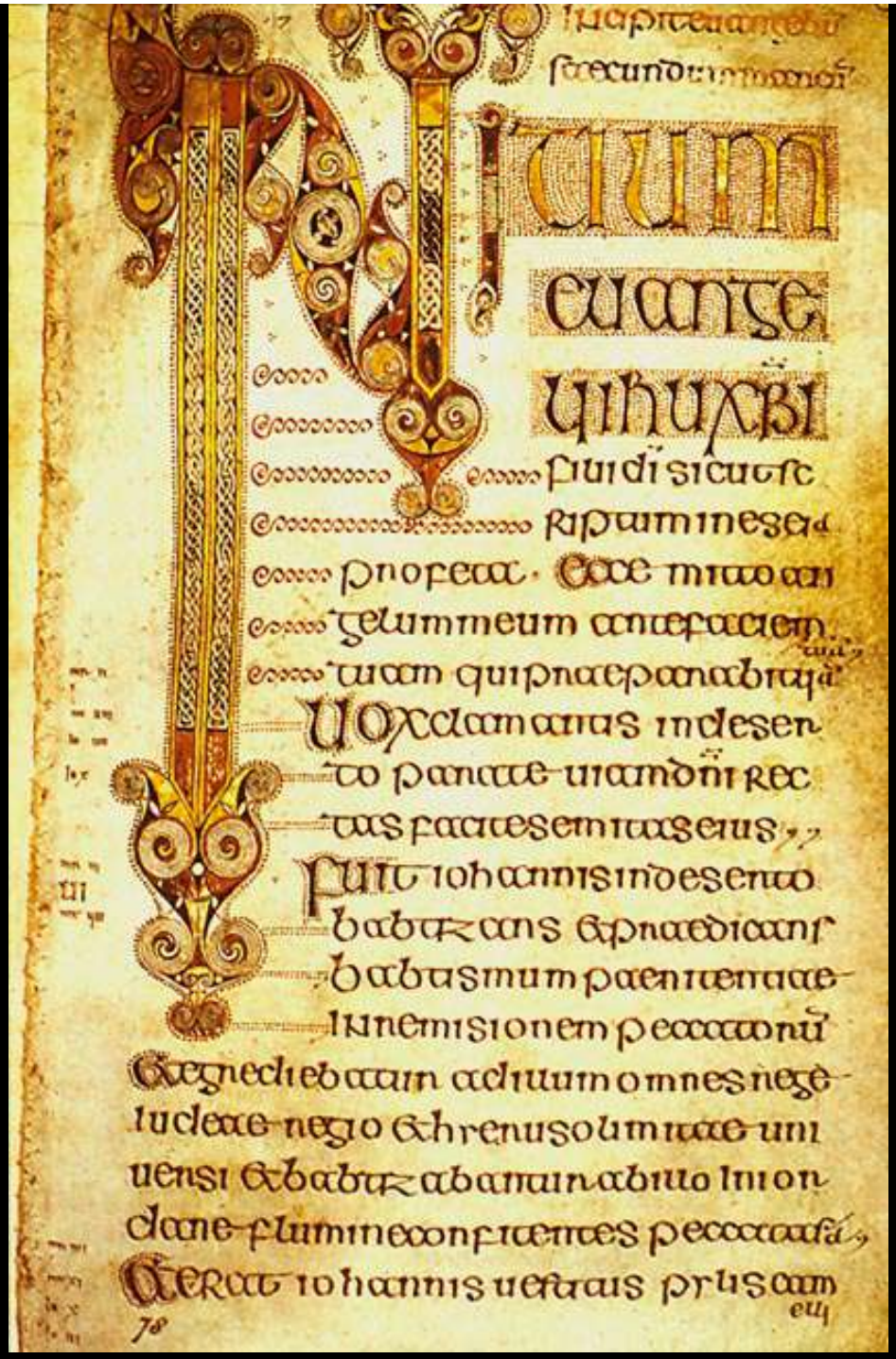

St Mark, Book of Durrow

Lindisfarne Gospels, carpet page, St John’ s Gospel

Lindisfarne Gospels (London, British Library MS Cotton Nero D. iv)

f.2v Carpet page

f.3 Letter of St Jerome to Pope Damasus

f.26v Carpet Page

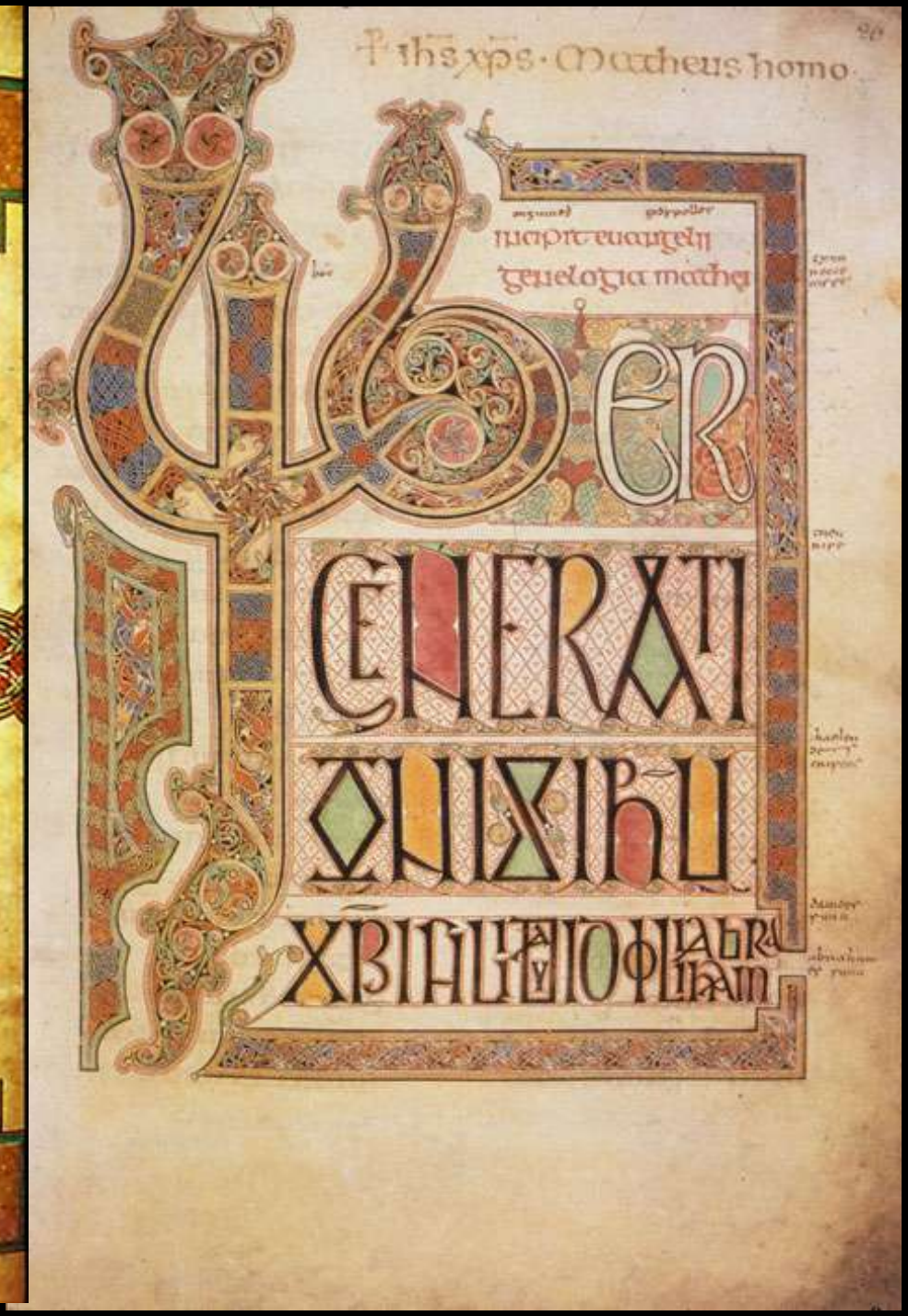

f.27 Incipit of St Matthew's Gospel

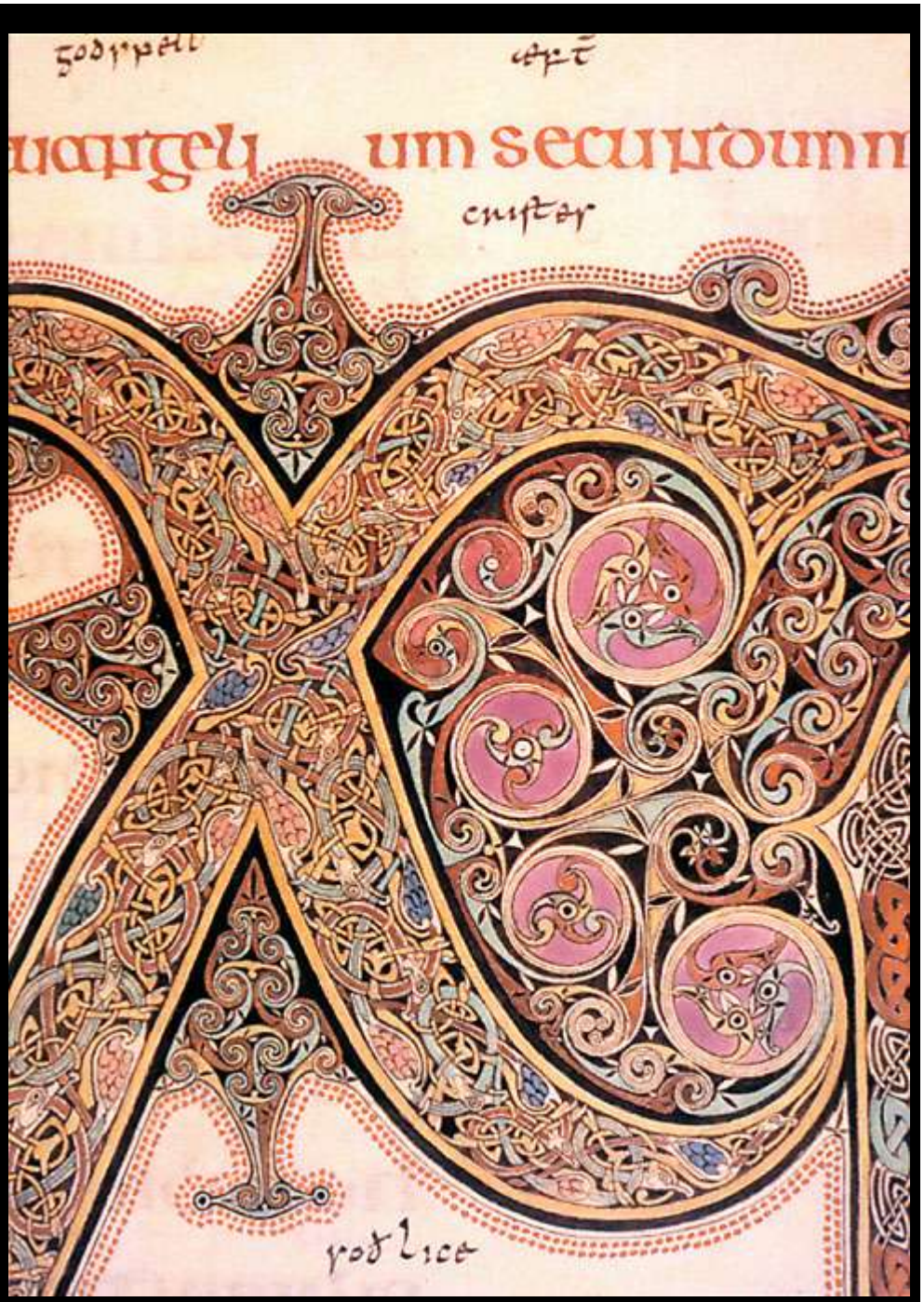

Lindisfarne Gospels f.29 Incarnation [Chi-Rho-Iota]

Codex Amiatinus, Ezra, author portrait

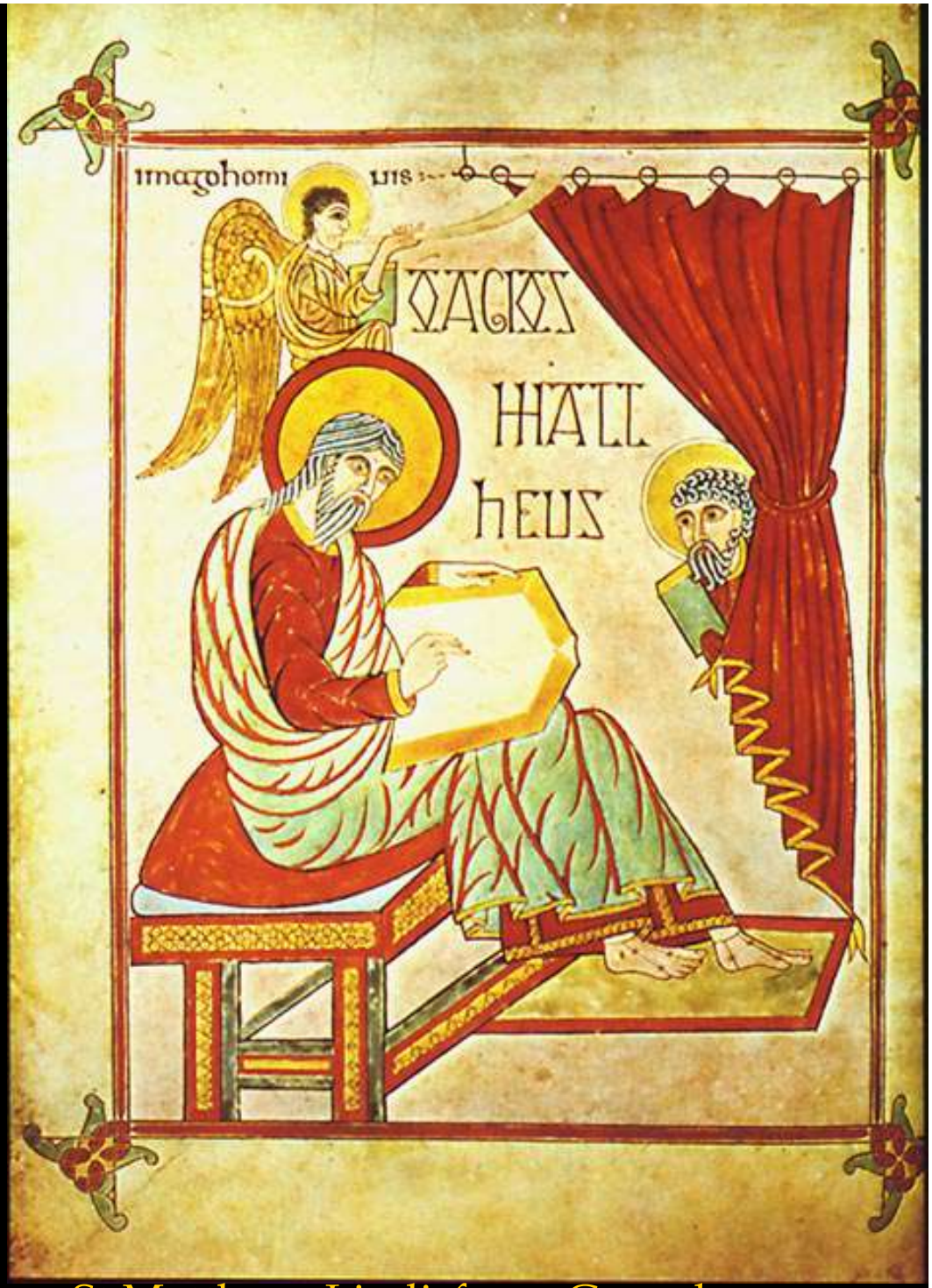

St Matthew, Lindisfarne Gospels

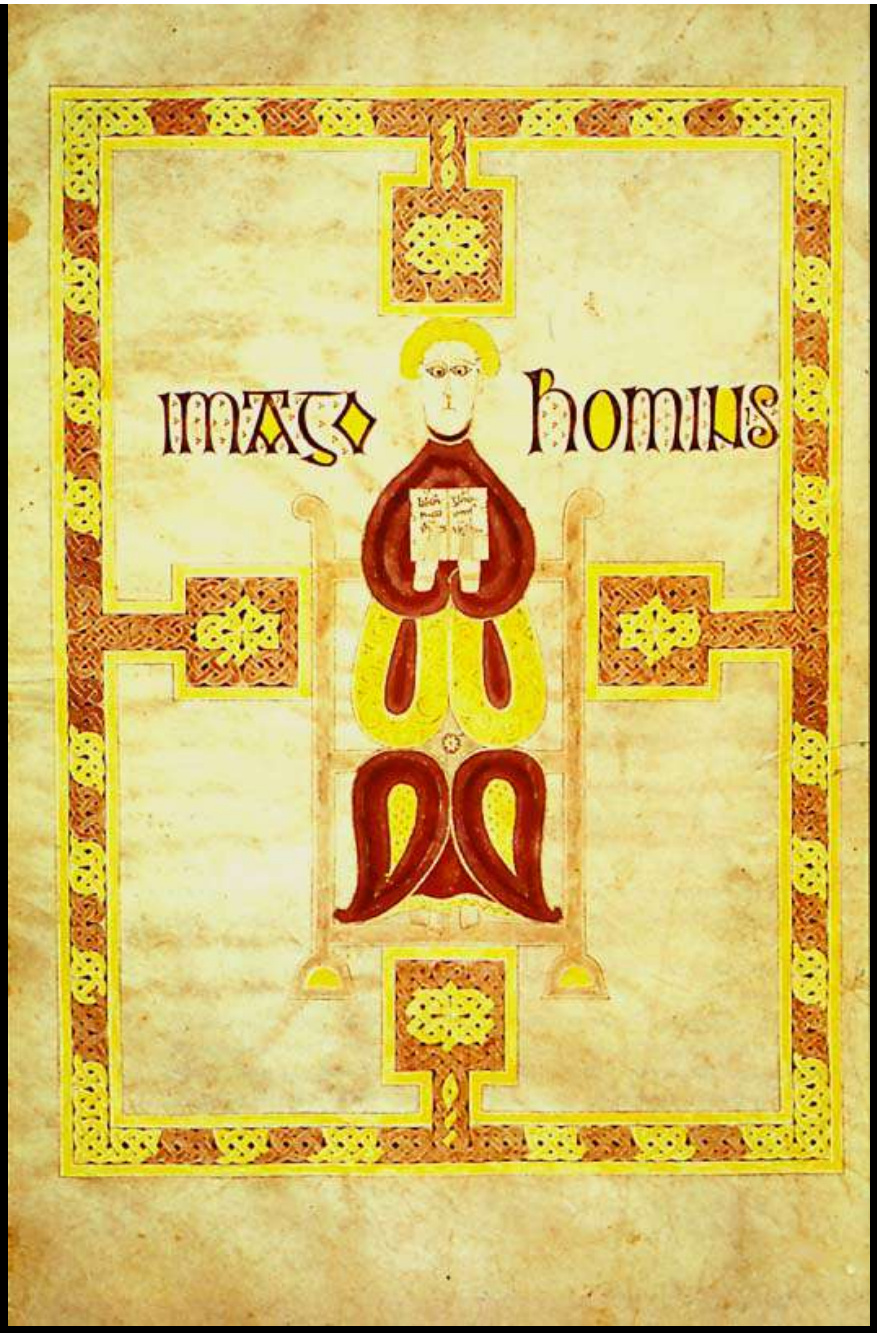

Gospels of St Willibrord (Paris, Bibliotheque nationale, lat. 9389)

f. 18v St Matthew

f.75v St Mark

‘Salus Populi Romani’ S. Maria Maggiore, Rome, c. 5th - 13th cent

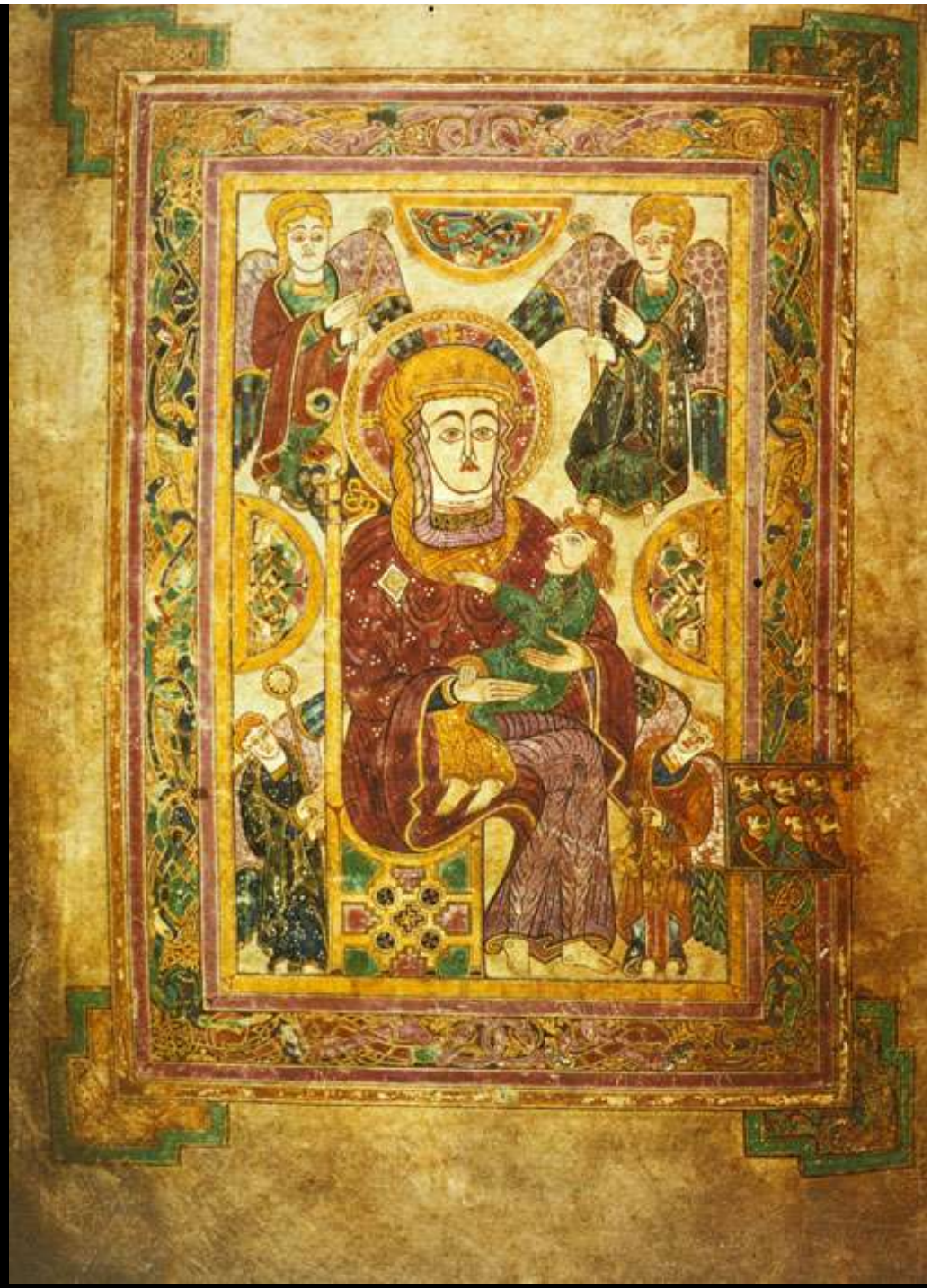

Madonna and Child, Book of Kells

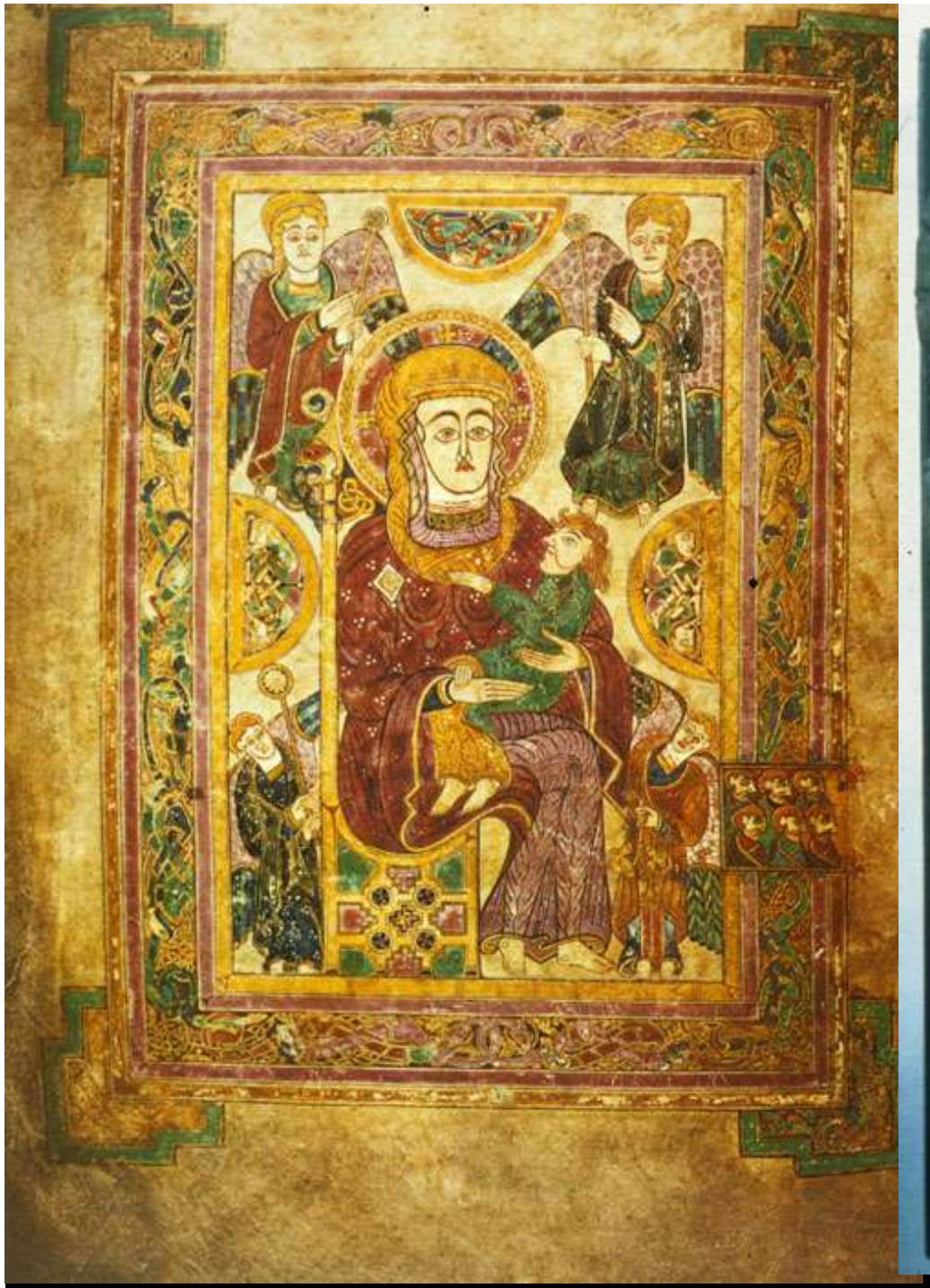

f.7v Madonna and Child with angels

Madonna, Cuthbert's coffin

f. 34 Incarnation initial
f.34 mice holding the host

3 angels

f.129v 4 Evangelists

f.130 Beginning of St Mark's Gospels